

PORT OF LÜDERITZ PROPERTIES AVAILABLE FOR LEASE

NO.	STAND NO. & SUBURB	BRIEF DESCRIPTION	ZONING	LAND AREA
1	Ptn 20 of Ptn B of Farm 11	LAND & REDUNDANT BUILDINGS	MP, Multipurpose	Total area - +- 20 000 m ²
2	FARM No 157	LAND & 2x Rubbhalls	MP, Multipurpose	1 000 m ² (RH) + 510 m ² (RH) 906 m ² (L) + 960 (L)
3	PTN OF Erf No 899, ERF No 636 PTN B OF ERF No 234 & ERF No 359	LAND & VARIOUS BUILDINGS	MP, Multipurpose	varies

1. This APP will be updated periodically and thus replaced by subsequent newer versions without prior notice. Please monitor the Namport website to download the latest version.

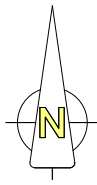

DIAZ POINT LAND

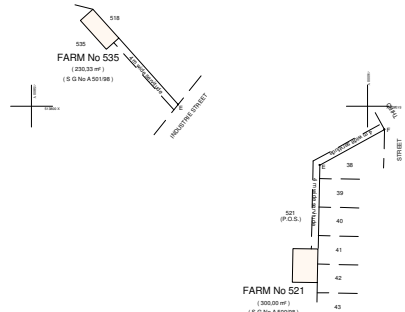

FRONT & REAR LEADING LIGHTS

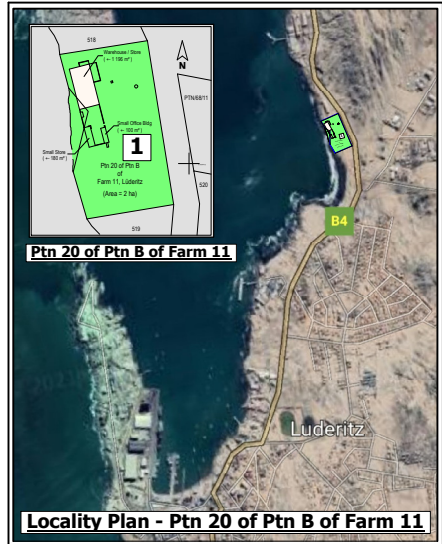
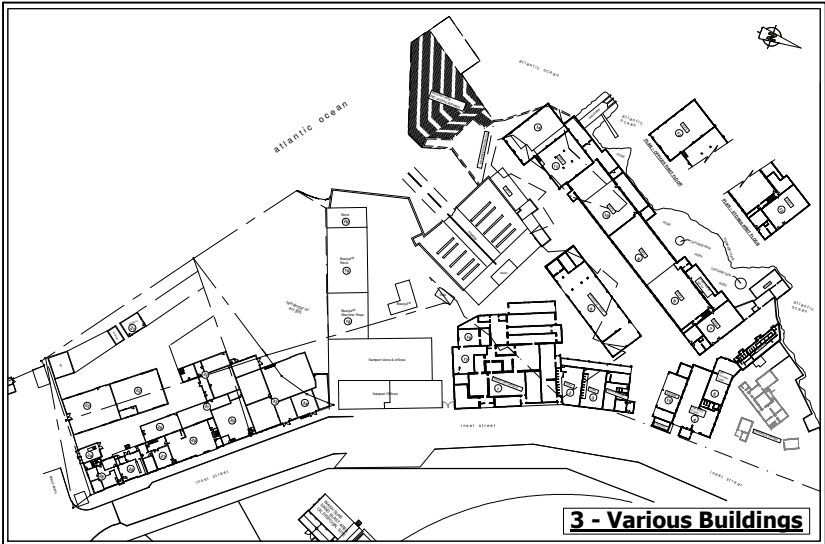
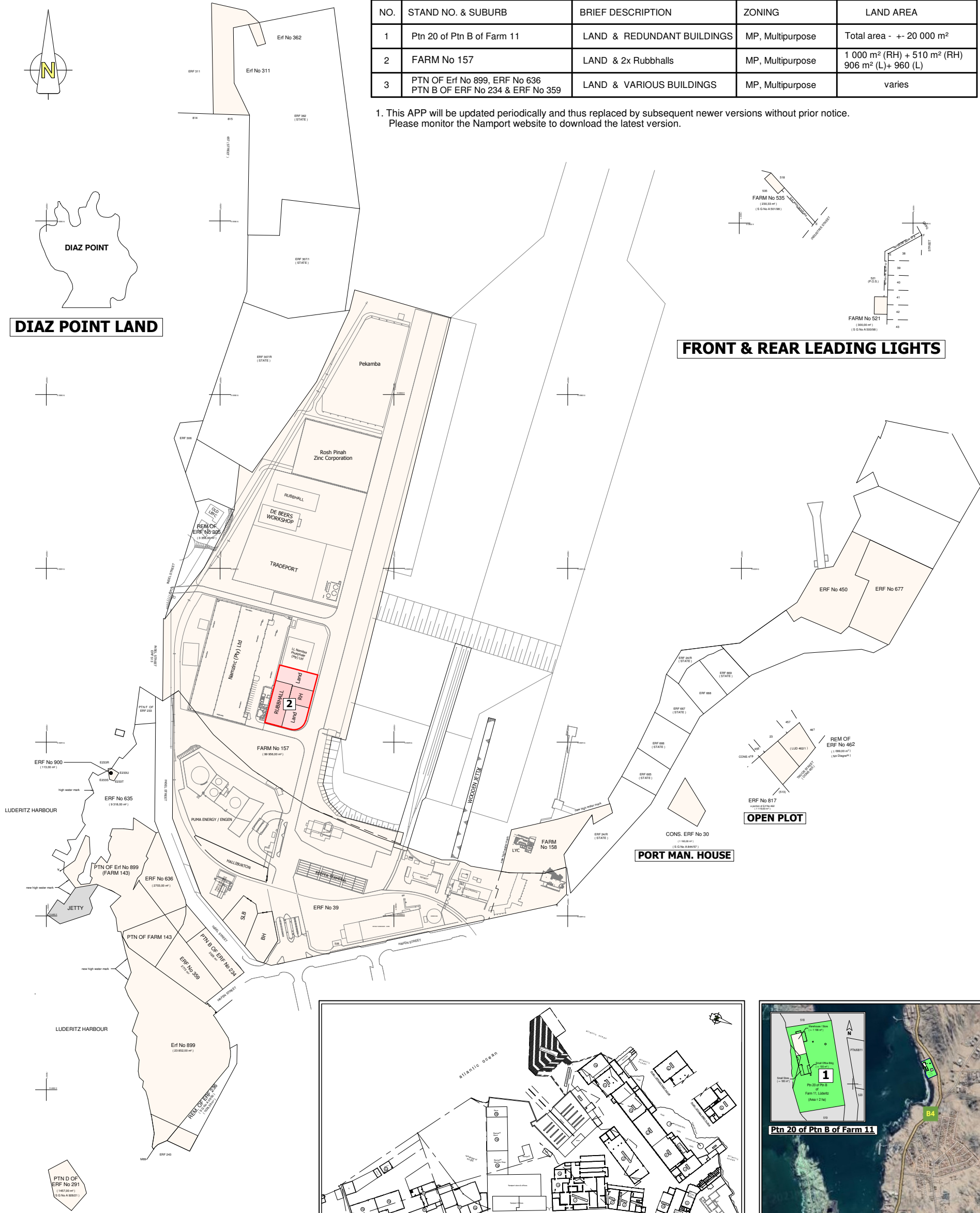

HOUSE ON ERF PTN D OF ERF No 291

3 - Various Buildings

Locality Plan - Ptn 20 of Ptn B of Farm 11



DRAWING OFFICE
Tel. +26464-2082380
P.O. Box 361
WALVIS BAY

Drawn by: **Saban S.**
Date: **26 March 2026**

Checked by: **Elzevir Gelderbloem**
Scale: **1 : 7500**

[Signature]
Port Engineer
Date: **26 March 2026**

Project Name:
Namibian Ports Authority
PORT OF LÜDERITZ
Available Property Plan

Drawing no.
WBH-601-A-337R4

Sheet No.
1 of 1