

PORT OF LÜDERITZ PROPERTIES AVAILABLE FOR LEASE

NO.	STAND NO. & SUBURB	BRIEF DESCRIPTION	ZONING	LAND AREA
1	Ptn 20 of Ptn B of Farm 11	LAND & REDUNDANT BUILDINGS	MP, Multipurpose	Total area - +- 20 000 m ²
2	ERVEN 450 & 677	BUILDINGS + COLD/FREEZER STORES	MP, Multipurpose	Land - 5 806 m ² Buildings - 5 756 m ²

1. This APP will be updated periodically and thus replaced by subsequent newer versions without prior notice. Please monitor the Namport website to download the latest version.

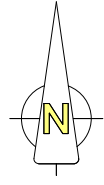

DIAZ POINT LAND

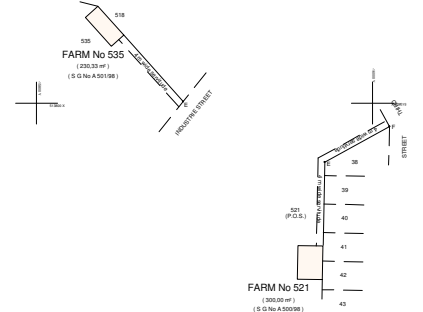

FRONT & REAR LEADING LIGHTS



COLD/FREEZER STORE FACILITIES ON ERVEN 450 & 677

OPEN PLOT

PORT MAN. HOUSE

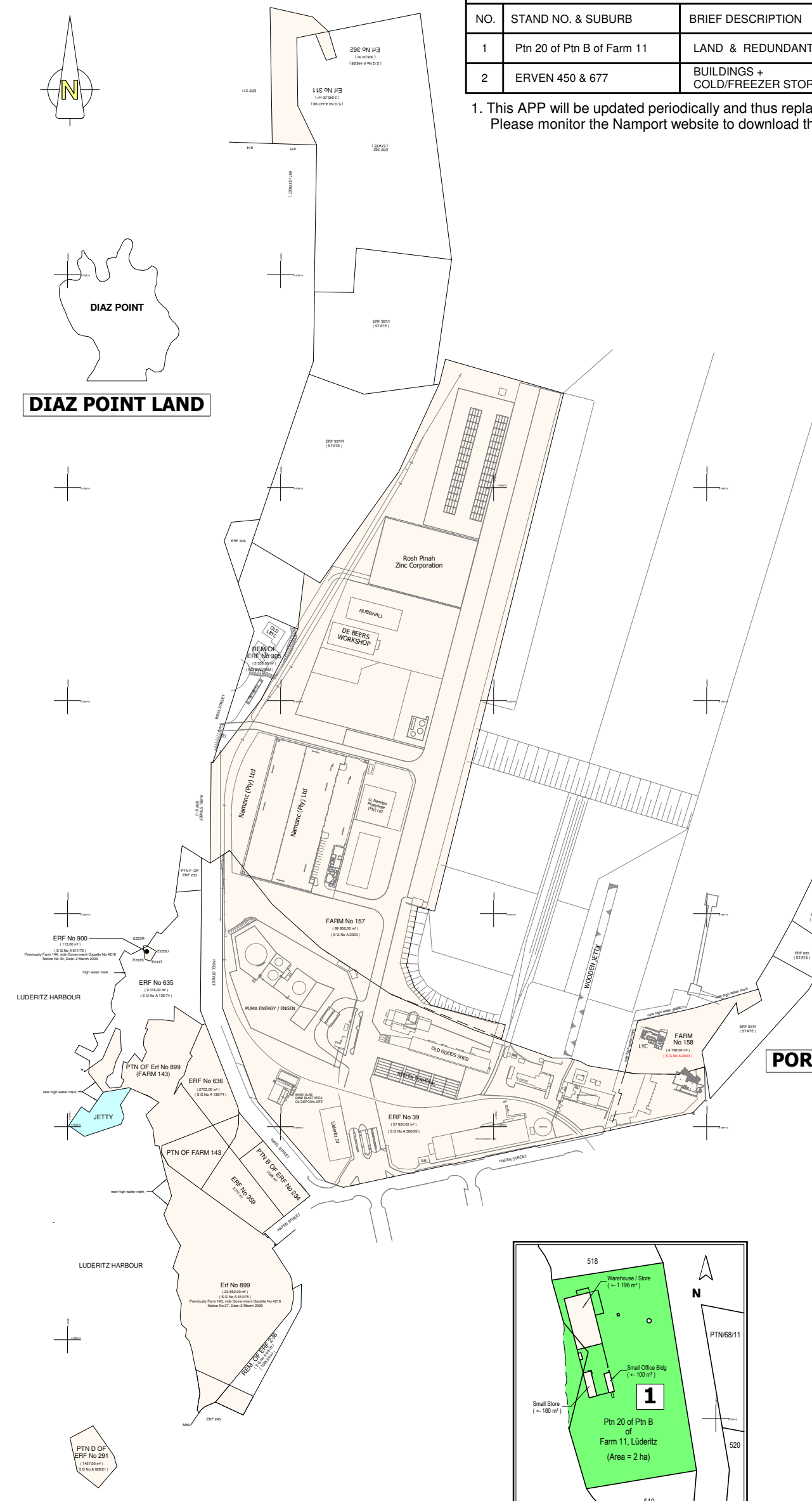

HOUSE ON ERF PTN D OF ERF No 291

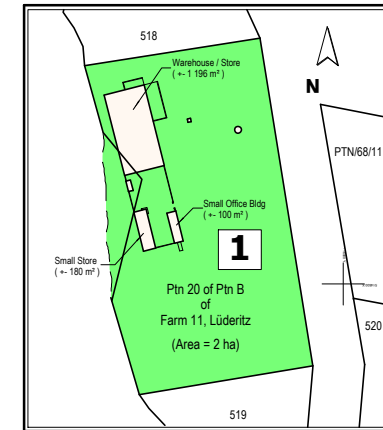

Ptn 20 of Ptn B of Farm 11



Locality Plan - Ptn 20 of Ptn B of Farm 11



DRAWING OFFICE
 Tel. 2082380
 Fax. 2082333
 P.O. Box 361
 WALVIS BAY

Drawn by: **Saban S.**
 Checked by: **Elzevir Gelderbloem**

Date: **16 February 2022**
 Scale: **1 : 7500**

[Signature]
 Port Engineer
 16-02-2022
 Date

Project Name:
 Namibian Ports Authority
PORT OF LÜDERITZ
 Available Property Plan

Drawing no. **WBH-601-A-337R2**
 Sheet No. **1 of 1**