



NAMIBIAN PORTS AUTHORITY

PRESS RELEASE

FOR IMMEDIATE RELEASE

DATE: Friday, 07 January 2022
ISSUED BY: Namibian Ports Authority
TEL: 064-208 2370

52 brand new pickup Toyota Hilux vehicles delivered at the Port of Walvis Bay for DRC

On Sunday, 02 January 2022, the Helios Ray RoRo Vessel called the Port of Walvis Bay to discharge, Three hundred and fifty-five (355) vehicles destined for various local and across the border customers, out of these, Fifty-Two (52) brand new pickup Toyota Hilux vehicles destined for CFAO Motors RDS, BP 59 in Lubumbashi, Democratic Republic of Congo.

The consignment of these new vehicles to DRC comes after the successful pilot run of a similar operation that took place late last year when Twenty Five (25) previously owned vehicles were delivered to CFAO, the client opted to increase the cargo to the current 53 vehicles.

After years of ground work in Walvis Bay, Zeebrugge Port (Belgium) and Paris (France). The RL SHIPPING SARL was awarded a contract from the Toyota DRC Exclusive Dealer SFCE CFAO Group to transit their regular fleet of brand new vehicles from the African distribution platform in Zeebrugge (Belgium) to Lubumbashi and Kolwezi DRC using the Port of Walvis Bay for transit.

Subsequently, a consignment of approximately 400 brand new pick-ups is expected to be exported via the Port of Walvis Bay annually to DRC.



Port of Walvis Bay (Head Office):
P.O. Box 361 Walvis Bay, Namibia

Port of Lüderitz:
P.O. Box 836 Lüderitz, Namibia

Directors

Ms. N Hamunyela
(Chairperson)
Mr. J Mouton
(Deputy Chairperson)
Mr. I Tjombonde
Mr. A Kathindi
Ms. V Cloete
Ms. A Pick
Mr. S Ndeunyema

Chief Executive Officer

Mr. A Kanime

Company Secretary

Ms. L. Kafita



Established in terms of the Namibian Ports Authority Act, 1994 (Act No. 2 of 1994)

 www.namport.com

The Standard Conditions of Service of Namport shall apply to all services rendered by it and is available at www.namport.com





NAMIBIAN PORTS AUTHORITY

The Namibian Ports Authority remains the Ports of choice for vessels to make use of as it not only offers its cliental fast services but also safe storage facilities at the convenience of its clients. The other vehicle units are destined for local and various SADC markets such as Zambia, Zimbabwe, Malawi and Botswana.

The vessel is enroute to the port of Durban, sailing at a speed of 16.9 knots and arrived in the afternoon of 06 January 2022. Helios Ray is a Vehicles Carrier built in 2015 (6 years old) and currently sailing under the flag of Bahamas.

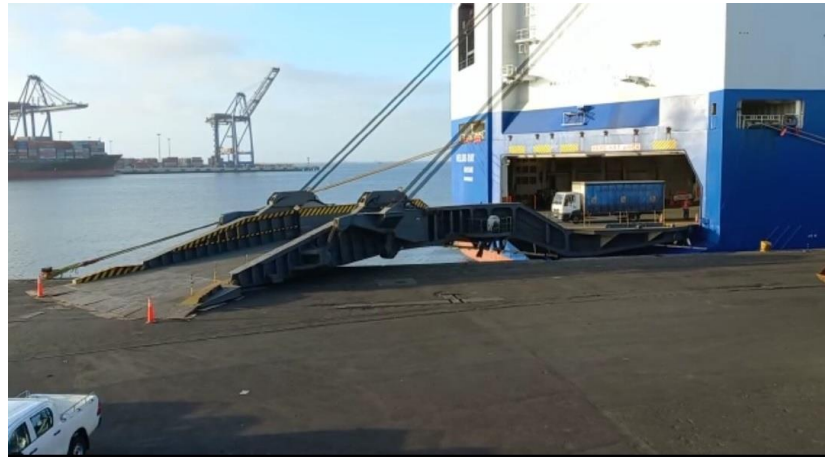

Yours Sincerely

Tana Pesat
Acting Executive: Commercial Services

Port of Walvis Bay (Head Office):
P.O. Box 361 Walvis Bay, Namibia

Port of Lüderitz:
P.O. Box 836 Lüderitz, Namibia

Directors

Ms. N Hamunyela
(Chairperson)
Mr. J Mouton
(Deputy Chairperson)
Mr. I Tjombonde
Mr. A Kathindi
Ms. V Cloete
Ms. A Pick
Mr. S Ndeunyema

Chief Executive Officer

Mr. A Kanime

Company Secretary

Ms. L. Kafita



Established in terms of the Namibian Ports Authority Act, 1994 (Act No. 2 of 1994)

www.namport.com

The Standard Conditions of Service of Namport shall apply to all services rendered by it and is available at www.namport.com

